

Patient report

Bio-Rad DATE: 11/19/2019
D-10 TIME: 01:14 PM
S/N: #DJ4I016123 Software version: 4.30-2
Sample ID: 10411554
Injection date 11/19/2019 12:23 PM
Injection #: 28 Method: HbA1c
Rack #: --- Rack position: 3

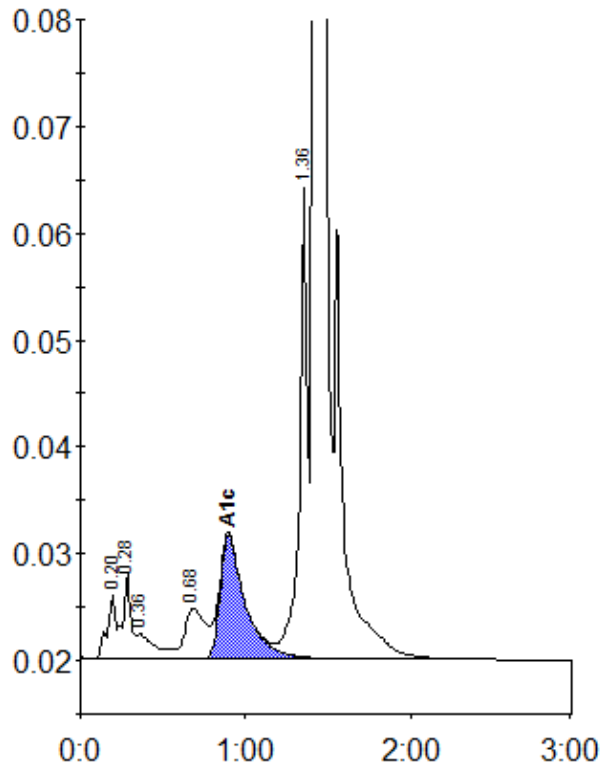

Peak table - ID: 10411554

| Peak | R.time | Height | Area | Area % |
|-------------|--------|---------|---------|--------|
| A1a | 0.20 | 6047 | 21539 | 0.9 |
| A1b | 0.28 | 7965 | 26925 | 1.1 |
| Unknown | 0.36 | 2260 | 17803 | 0.7 |
| LA1c/CHb-1 | 0.68 | 4702 | 40608 | 1.6 |
| A1c | 0.90 | 11508 | 121893 | 6.9 |
| P3 | 1.36 | 44139 | 144516 | 5.8 |
| A0 | 1.42 | 709876 | 2121566 | 85.0 |
| Total Area: | | 2494850 | | |

| Concentration: | % |
|----------------|-----|
| A1c | 6.9 |